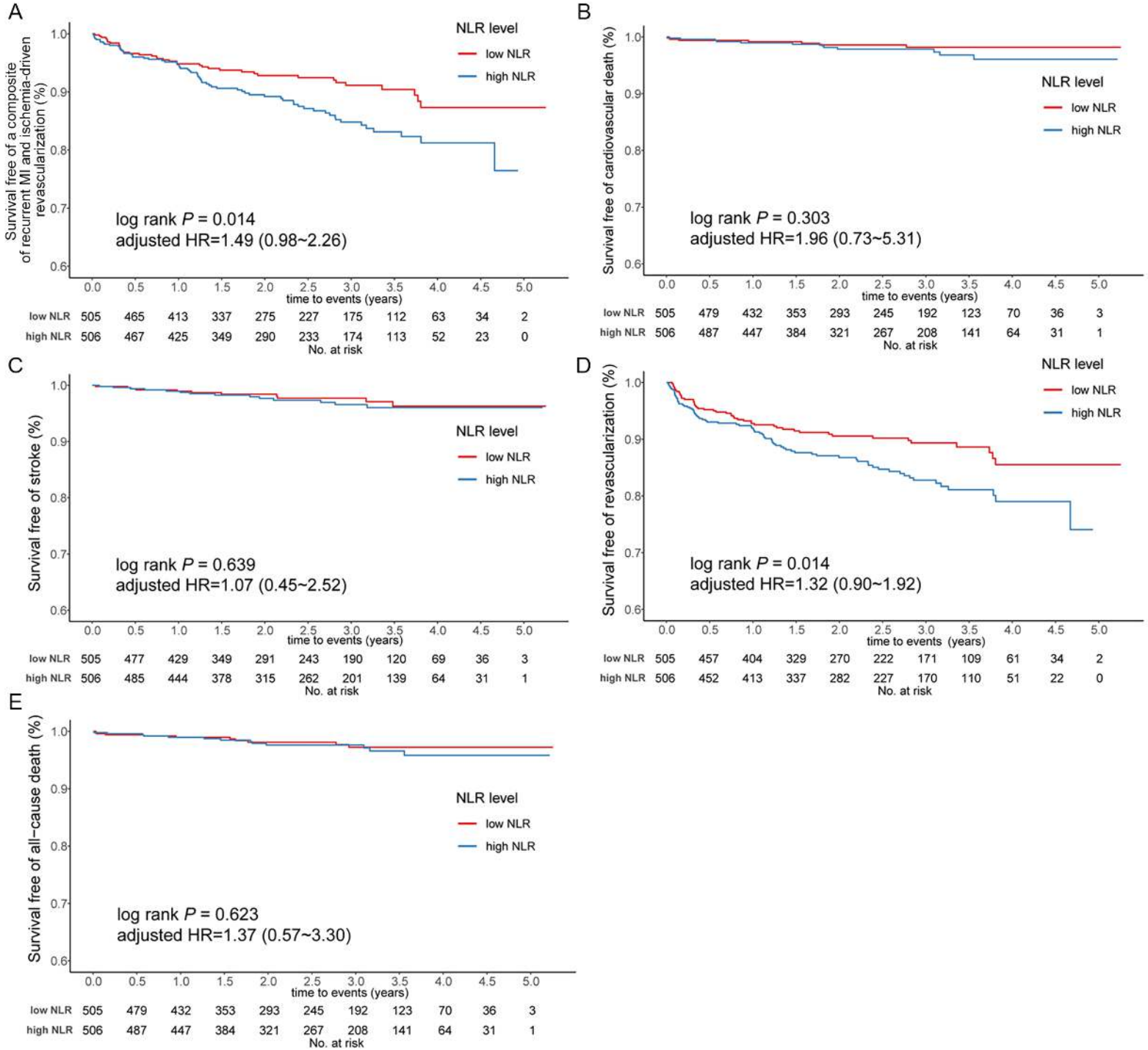

Supplementary Figure S1. Kaplan-Meier curves for study endpoints according to the neutrophil-to-lymphocyte ratio (NLR). (A) Composite of recurrent myocardial infarction and ischemia-driven revascularization. (B) Cardiovascular death. (C) Stroke. (D) All revascularization. (E) All-cause death.